“Забери меня…”

БИ★2
Аранж. Г.Корнилова

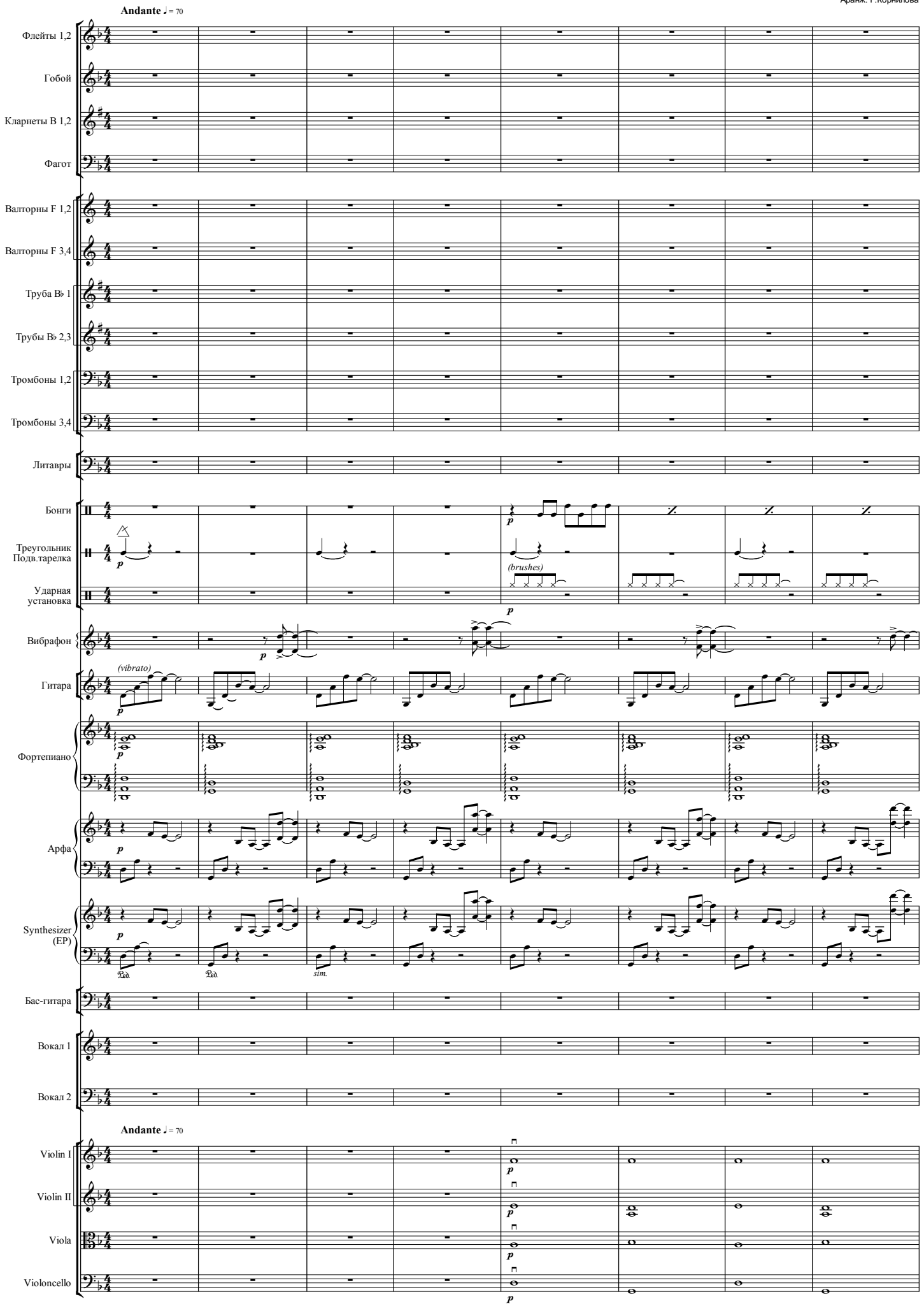

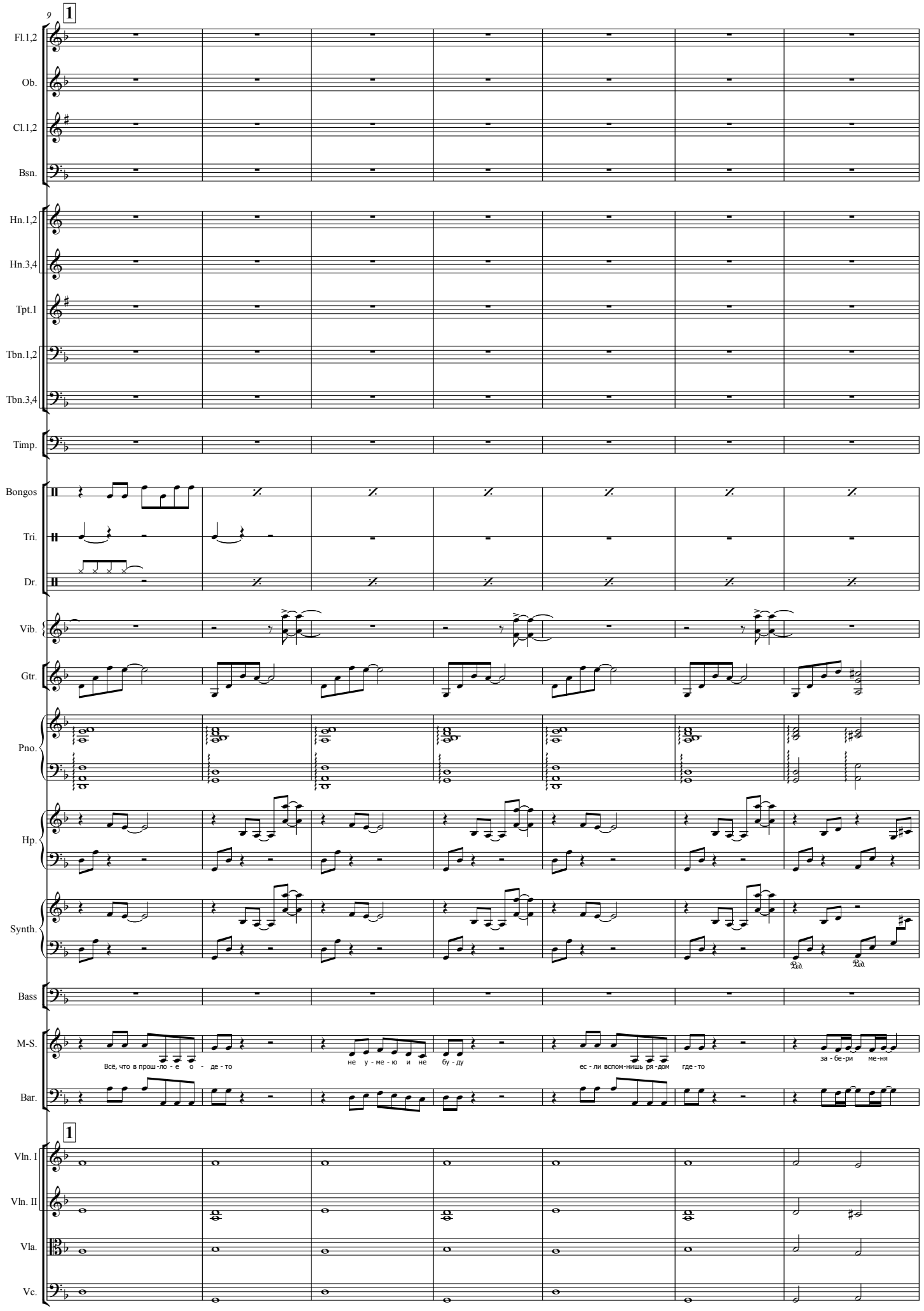
9
1
Fl.1,2
Ob.
Cl.1,2
Bsn.
Hn.1,2
Hn.3,4
Tpt.1
Tbn.1,2
Tbn.3,4
Timp.
Bongos
Tri.
Dr.
Vib.
Gtr.
Pno.
Hp.
Synth.
Bass
M-S.
Всё, что в прош-ло - е о - де - то
не у - ме - ю и не бу - ду
ес - ли вспом-нишь ря - дом где - то
за - бе - ри ме - ня
Bar.
1
Vln. I
Vln. II
Vla.
Vc.

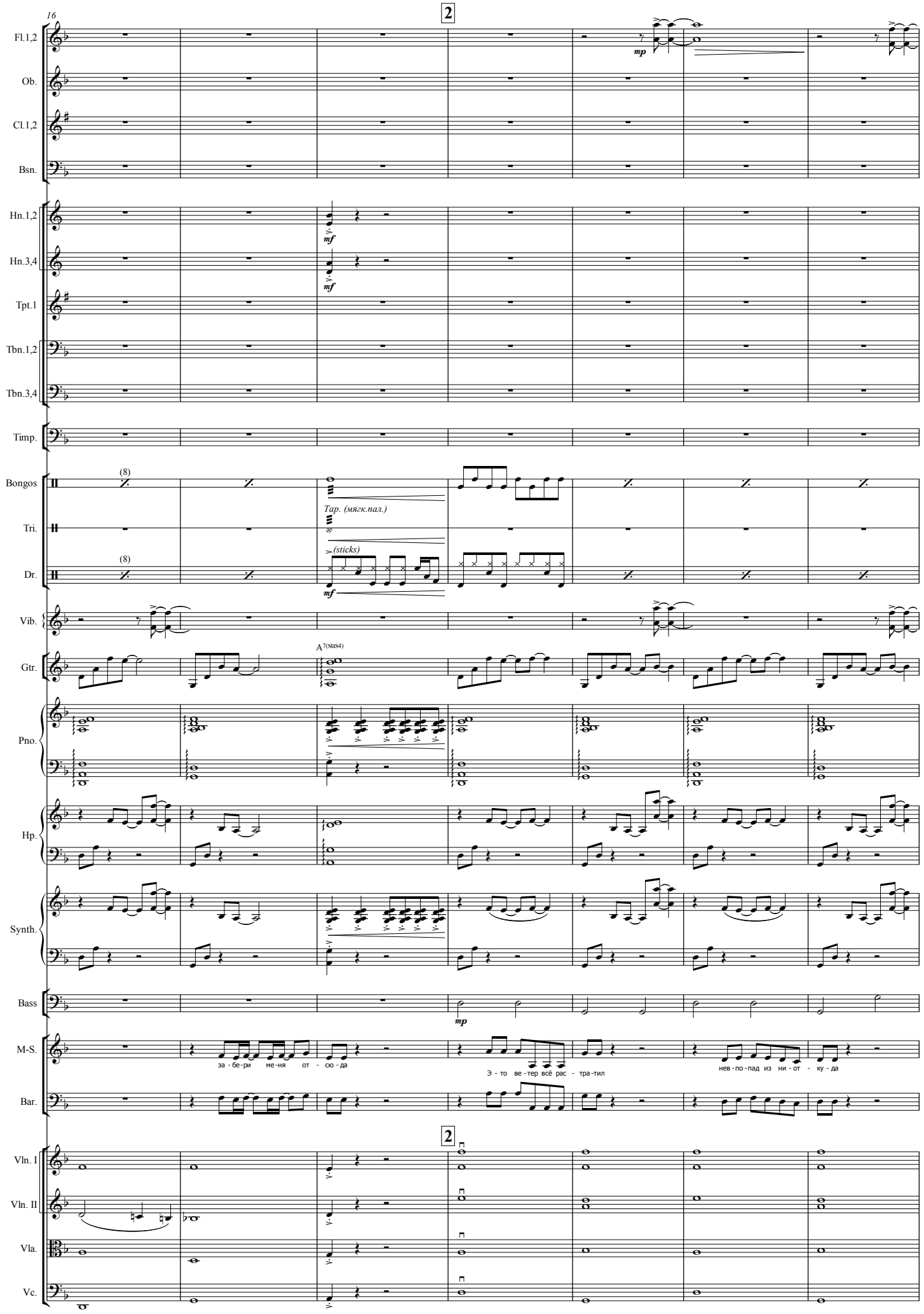
16
2
Fl.1,2
Ob.
Cl.1,2
Bsn.
Hn.1,2
Hn.3,4
Tpt.1
Tbn.1,2
Tbn.3,4
Timp.
Bongos
Tri.
Dr.
Тар. (мягк.пал.)
(sticks)
Vib.
Gtr.
A7(sus4)
Pno.
Hp.
Synth.
Bass
M-S.
за - бе - ри ме - ня от - сю - да
Э - то ве - тер всё рас - тра - тил
нев - по - пад из ни - от - ку - да
Bar.
2
Vln. I
Vln. II
Vla.
Vc.

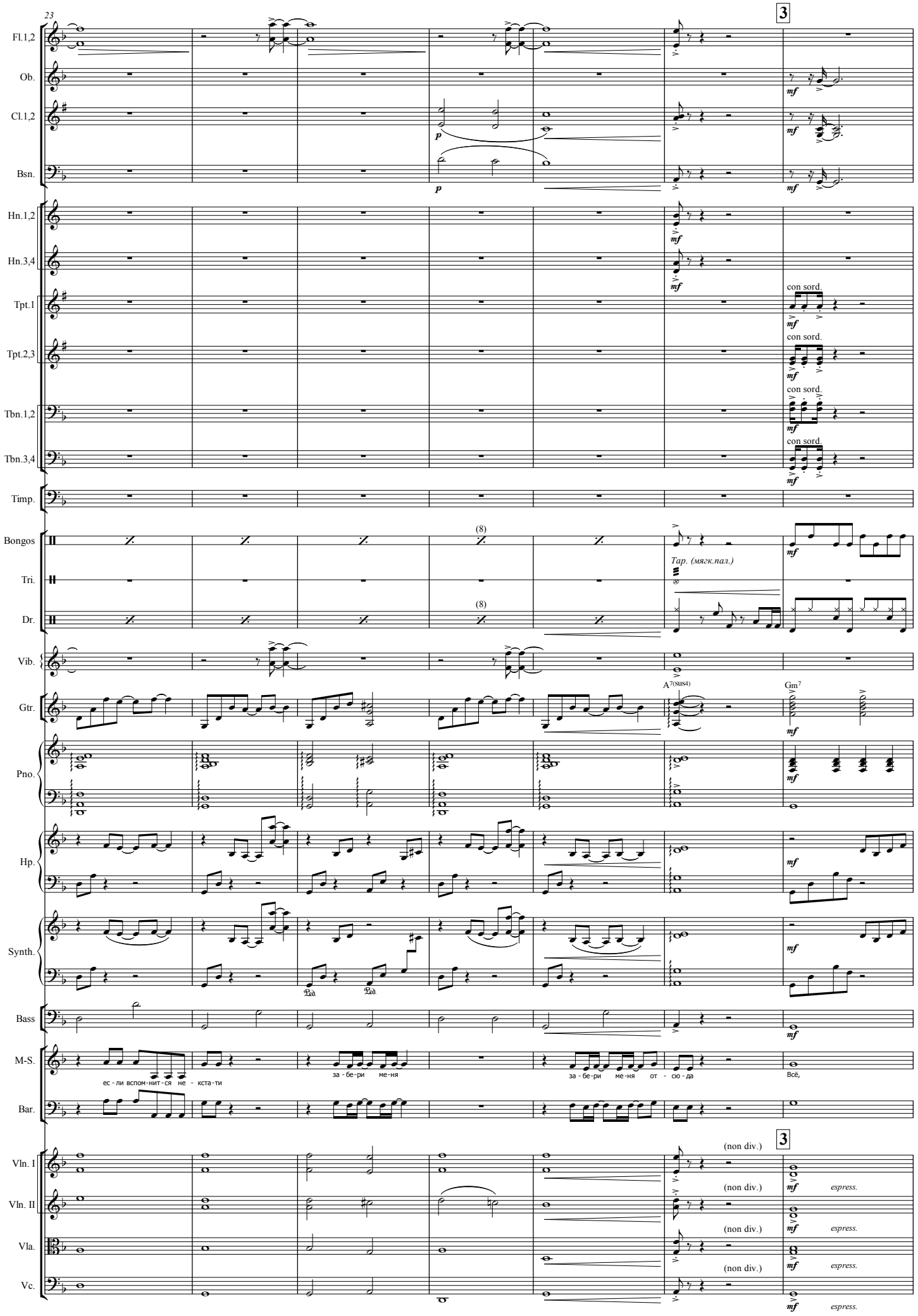
23
3
Fl.1,2
Ob.
Cl.1,2
Bsn.
Hn.1,2
Hn.3,4
Tpt.1
Tpt.2,3
Tbn.1,2
Tbn.3,4
Timp.
Bongos
Tri.
Dr.
Vib.
Gtr.
Pno.
Hp.
Synth.
Bass
M-S.
Bar.
Vln. I
Vln. II
Vla.
Vc.
p
mf
con sord.
(8)
Тар. (мягк.пал.)
A7(sus4)
Gm7
Ped.
ес - ли вспом - нит - ся не - кста - ти
за - бе - ри ме - ня
за - бе - ри ме - ня от - сю - да
Всё,
(non div.)
espress.

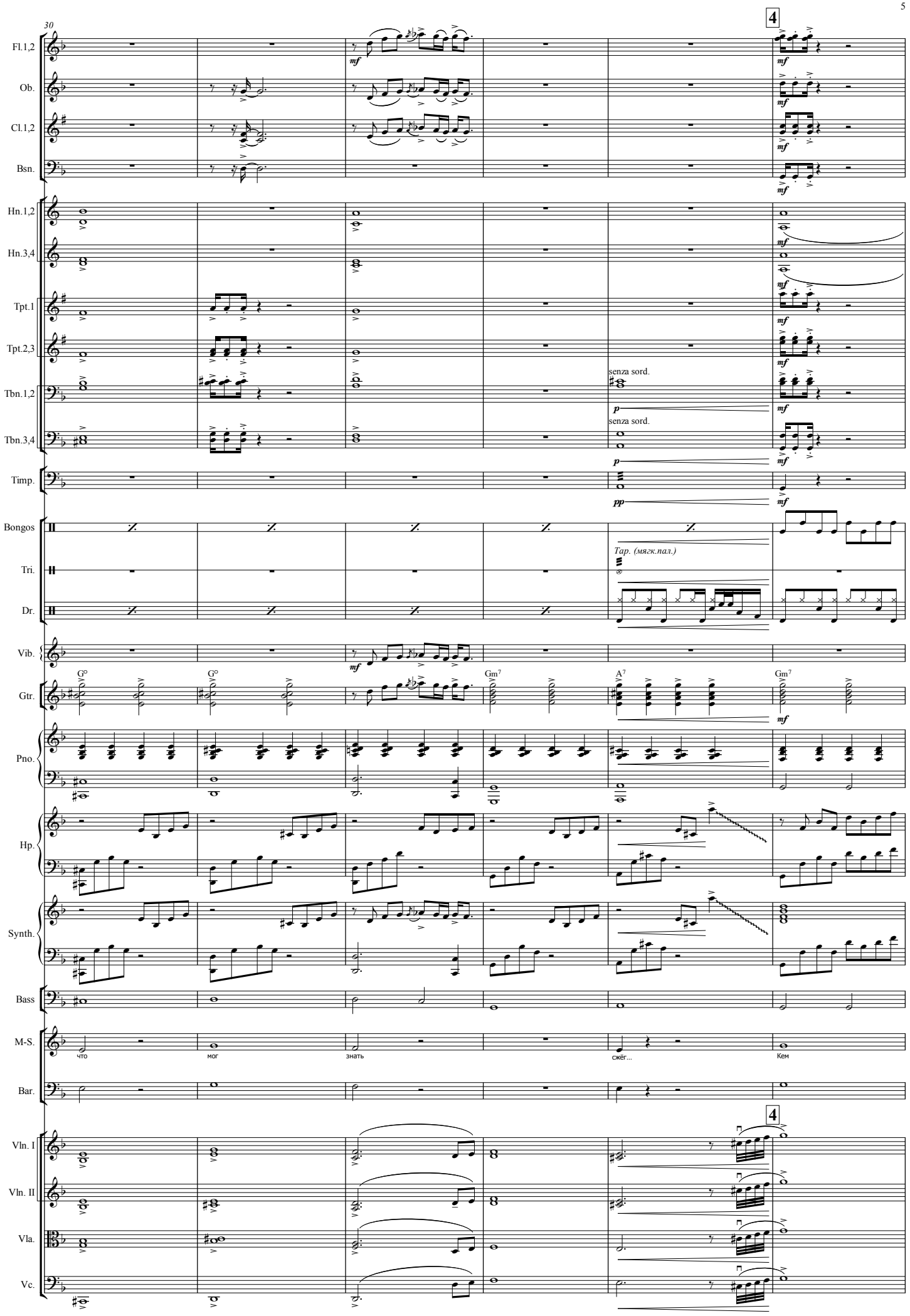
30
4
Fl.1,2
Ob.
Cl.1,2
Bsn.
Hn.1,2
Hn.3,4
Tpt.1
Tpt.2,3
Tbn.1,2
Tbn.3,4
Timp.
Bongos
Tri.
Dr.
Vib.
Gtr.
Pno.
Hp.
Synth.
Bass
M-S.
Bar.
Vln. I
Vln. II
Vla.
Vc.
mf
p
pp
senza sord.
Тар. (мягк.пал.)
G°
Gm7
A7
что
мог
знать
сжёг...
Кем

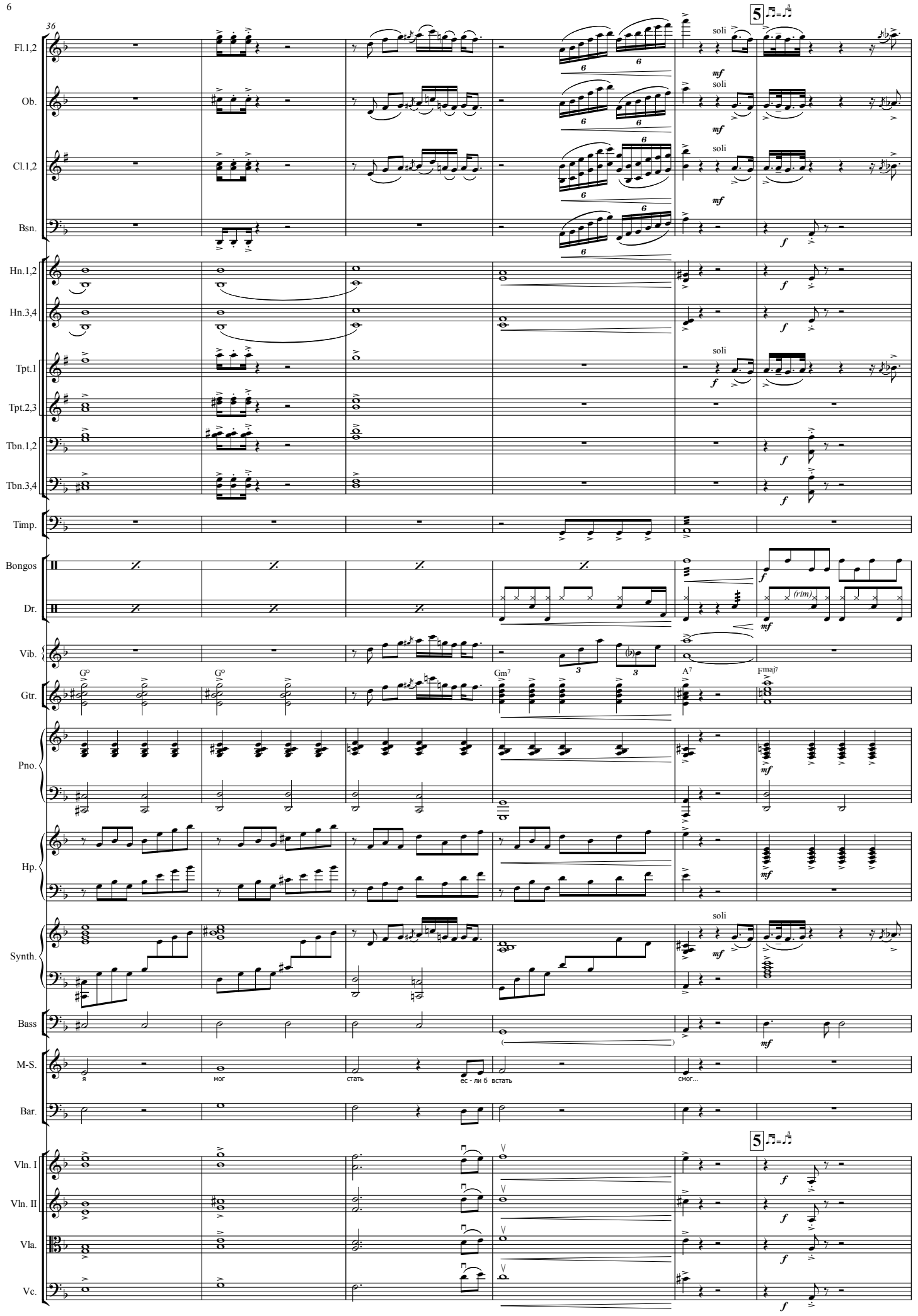
36
Fl.1,2
Ob.
Cl.1,2
Bsn.
Hn.1,2
Hn.3,4
Tpt.1
Tpt.2,3
Tbn.1,2
Tbn.3,4
Timp.
Bongos
Dr.
Vib.
Gtr.
Pno.
Hp.
Synth.
Bass
M-S.
Bar.
Vln. I
Vln. II
Vla.
Vc.
5
soli
mf
f
(rim)
G°
Gm7
A7
Fmaj7
я
мог
стать
ес - ли б
встать
смог...

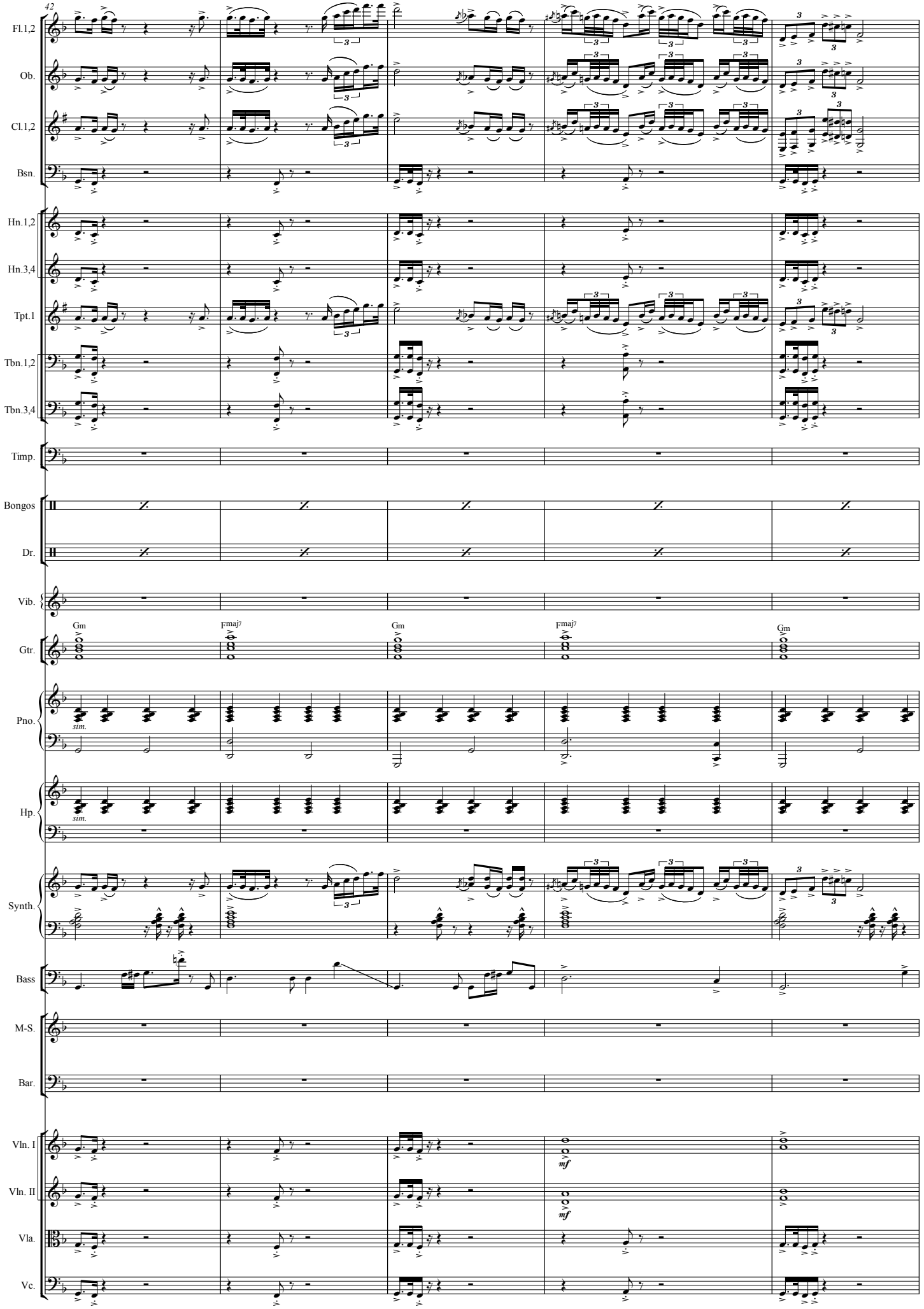
42
Fl.1,2
Ob.
Cl.1,2
Bsn.
Hn.1,2
Hn.3,4
Tpt.1
Tbn.1,2
Tbn.3,4
Timp.
Bongos
Dr.
Vib.
Gtr.
Gm
Fmaj7
Gm
Fmaj7
Gm
Pno.
sim.
Hp.
sim.
Synth.
Bass
M-S.
Bar.
Vln. I
mf
Vln. II
mf
Vla.
Vc.

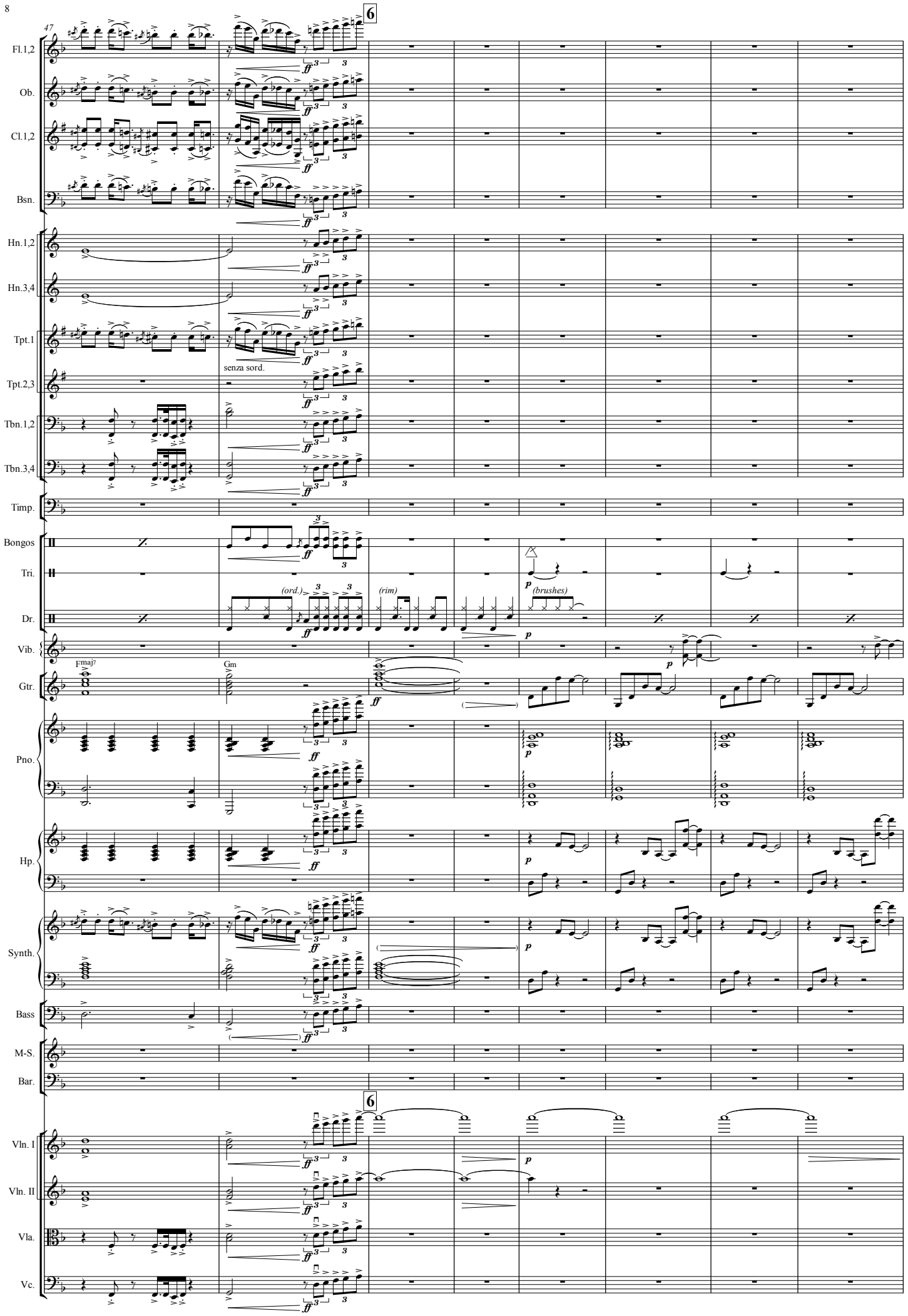
47
6
Fl.1,2
Ob.
Cl.1,2
Bsn.
Hn.1,2
Hn.3,4
Tpt.1
senza sord.
Tpt.2,3
Tbn.1,2
Tbn.3,4
Timp.
Bongos
Tri.
Dr.
(ord.)
(rim)
(brushes)
Vib.
Gtr.
Fmaj7
Gm
Pno.
Hp.
Synth.
Bass
M-S.
Bar.
Vln. I
Vln. II
Vla.
Vc.

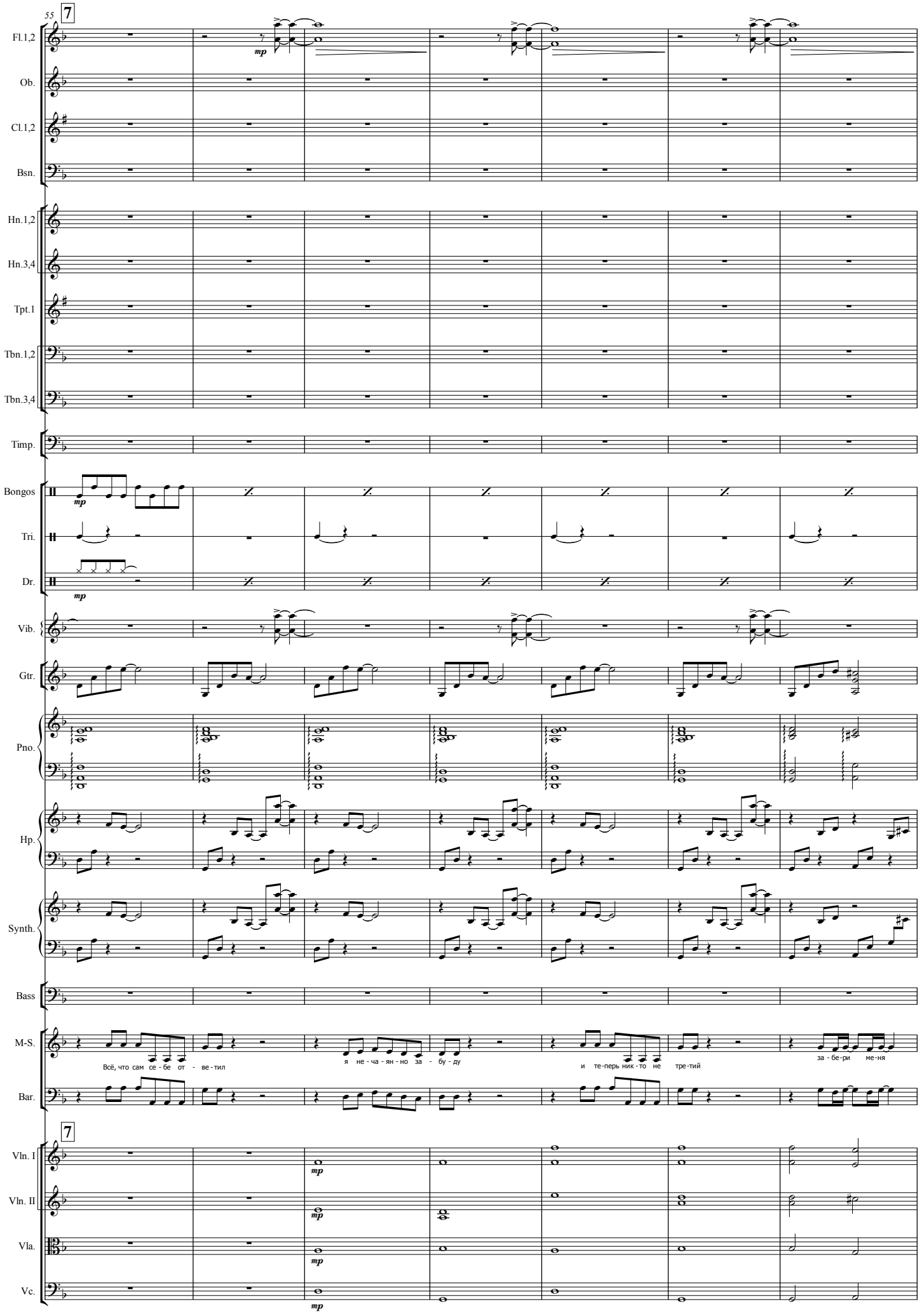
55
7
Fl.1,2
Ob.
Cl.1,2
Bsn.
Hn.1,2
Hn.3,4
Tpt.1
Tbn.1,2
Tbn.3,4
Timp.
Bongos
Tri.
Dr.
Vib.
Gtr.
Pno.
Hp.
Synth.
Bass
M-S.
Всё, что сам се - бе от - ве - тил
я не - ча - ян - но за - бу - ду
и те - перь ник - то не тре - тий
за - бе - ри ме - ня
Bar.
7
Vln. I
Vln. II
Vla.
Vc.

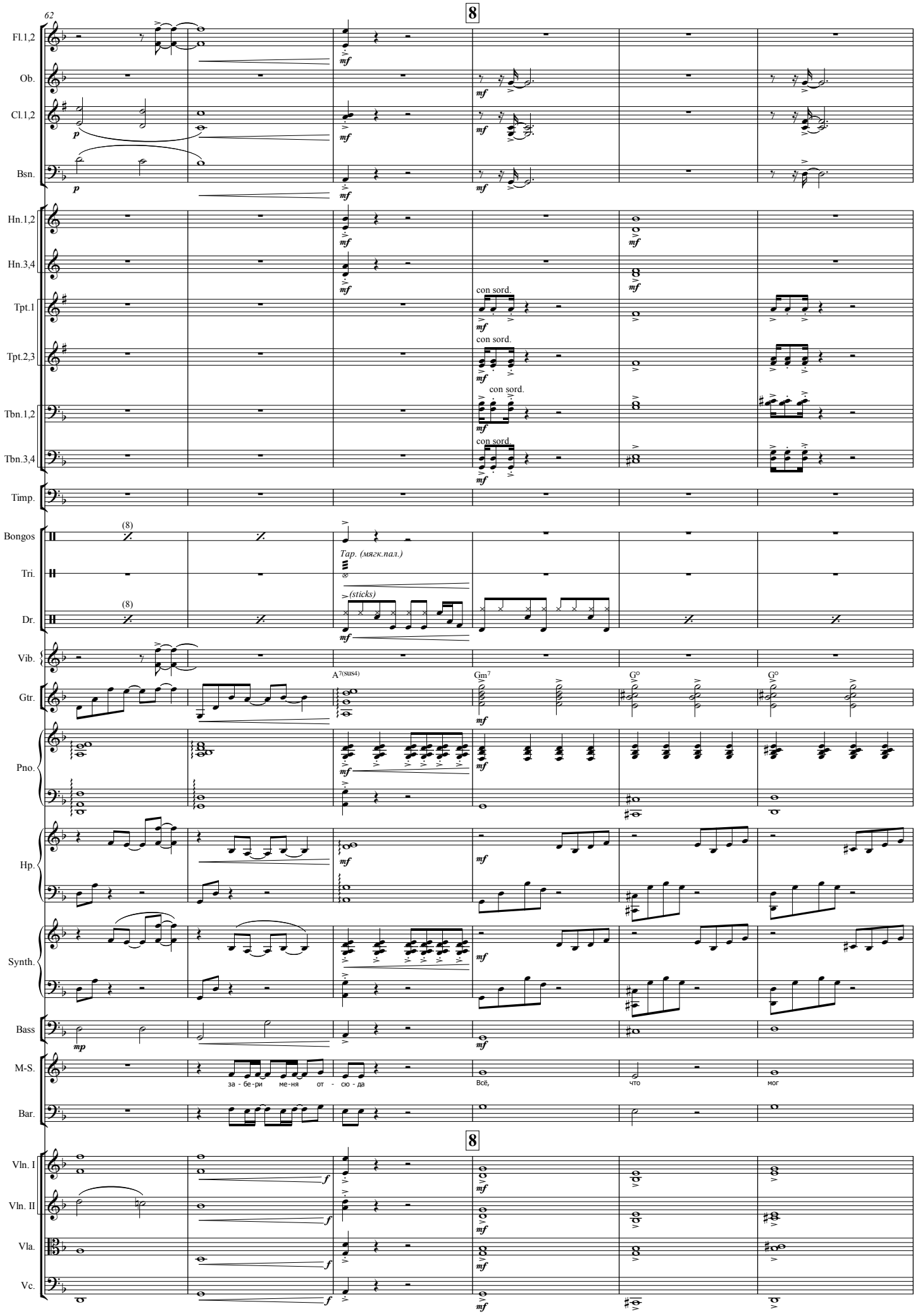
62
8
Fl.1,2
Ob.
Cl.1,2
Bsn.
Hn.1,2
Hn.3,4
Tpt.1
Tpt.2,3
Tbn.1,2
Tbn.3,4
Timp.
Bongos
Tri.
Dr.
Vib.
Gtr.
Pno.
Hp.
Synth.
Bass
M-S.
Bar.
Vln. I
Vln. II
Vla.
Vc.
con sord.
Тар. (мягк.пал.)
(sticks)
A7(sus4)
Gm7
G°
за - бе - ри ме - ня от - сю - да
Всё,
что
мог

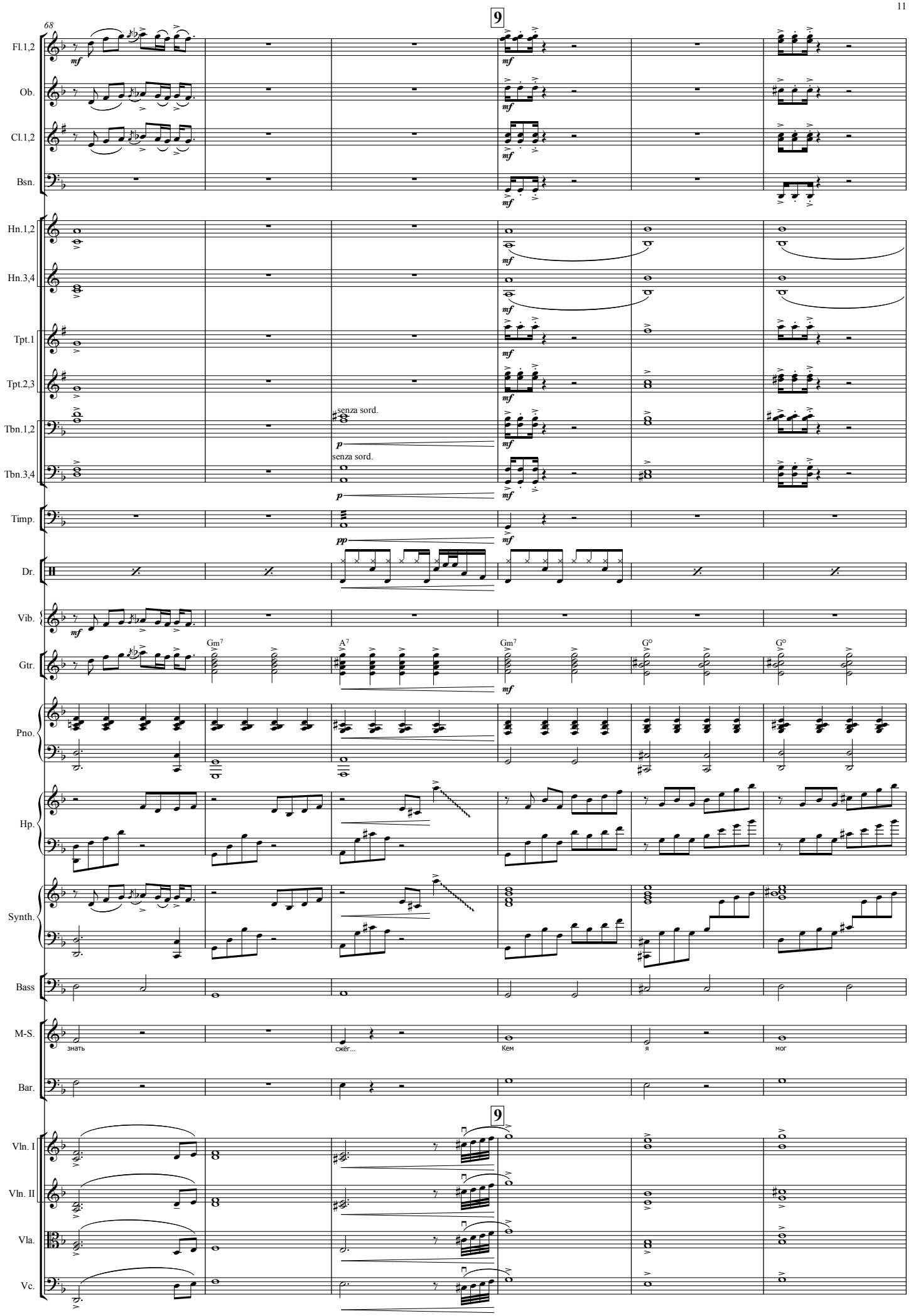
68
9
Fl.1,2
Ob.
Cl.1,2
Bsn.
Hn.1,2
Hn.3,4
Tpt.1
Tpt.2,3
Tbn.1,2
Tbn.3,4
Timp.
Dr.
Vib.
Gtr.
Pno.
Hp.
Synth.
Bass
M-S.
Bar.
Vln. I
Vln. II
Vla.
Vc.
mf
p
pp
senza sord.
senza sord.
Gm7
A7
Gm7
G°
G°
знать
сжёг...
Кем
я
мог
9

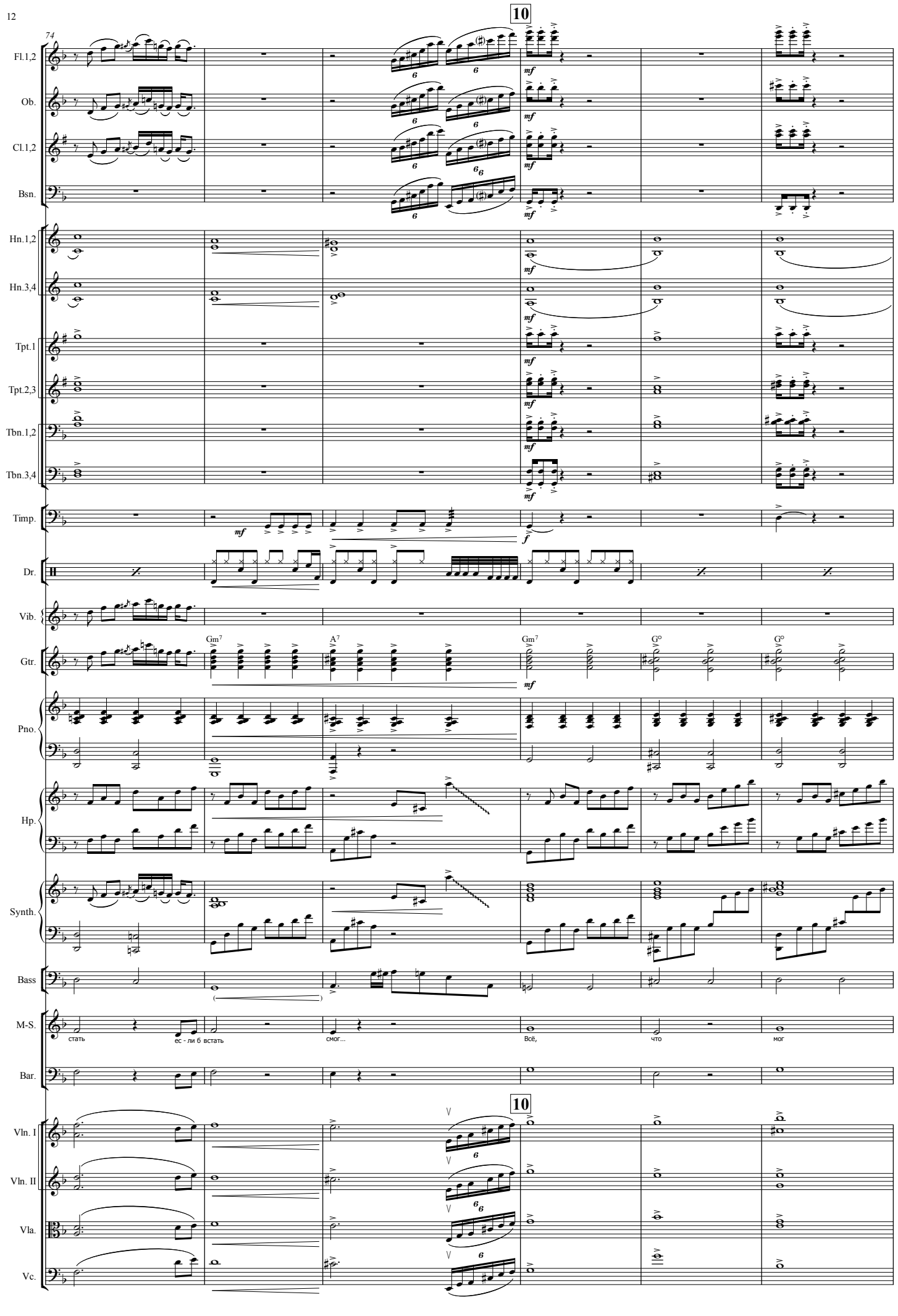
10
74
Fl.1,2
Ob.
Cl.1,2
Bsn.
Hn.1,2
Hn.3,4
Tpt.1
Tpt.2,3
Tbn.1,2
Tbn.3,4
Timp.
Dr.
Vib.
Gtr.
Gm7
A7
Gm7
G°
G°
Pno.
Hp.
Synth.
Bass
M-S.
стать
ес - ли б
встать
смог...
Всё,
что
мог
Bar.
10
Vln. I
Vln. II
Vla.
Vc.

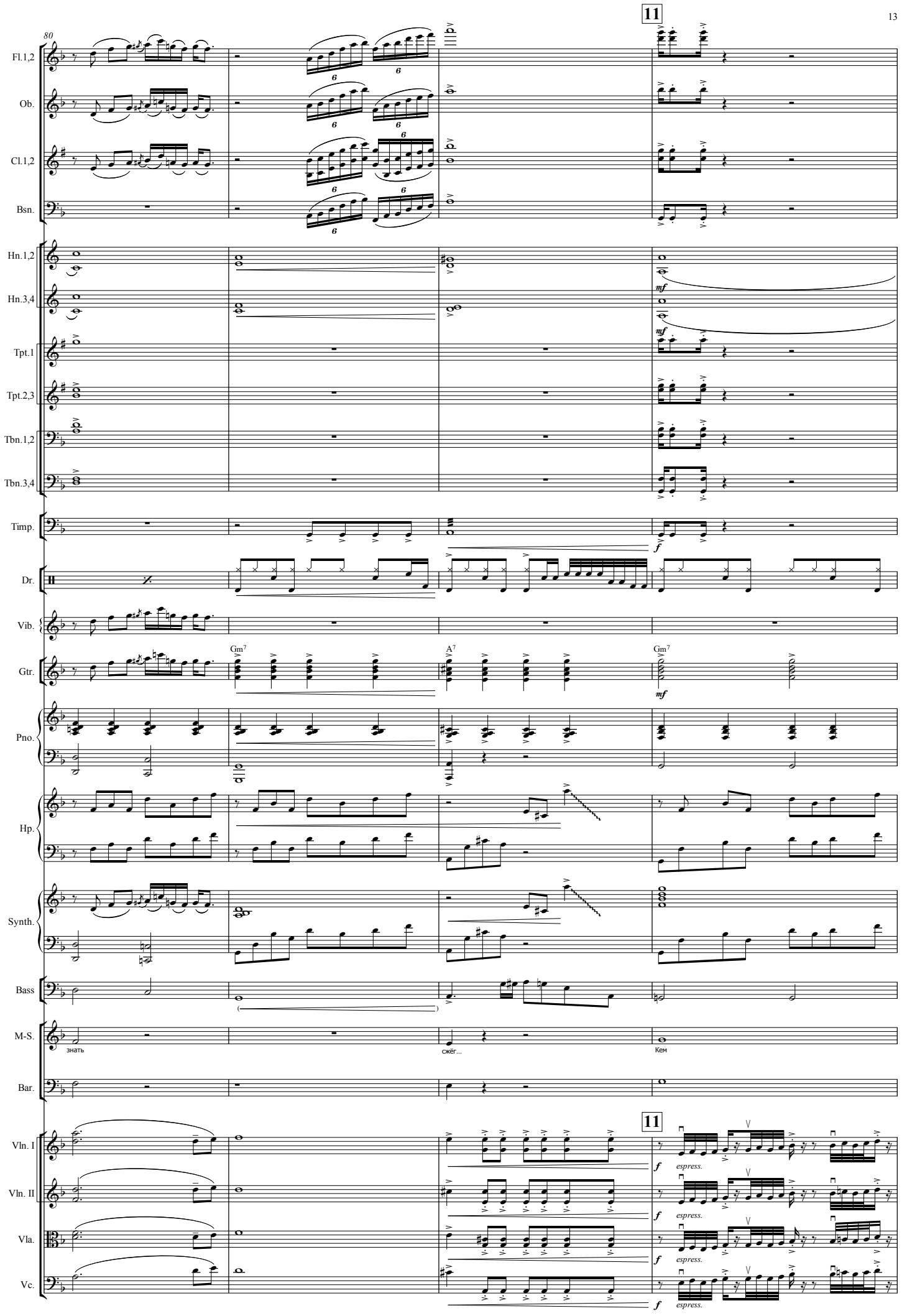
80
11
Fl.1,2
Ob.
Cl.1,2
Bsn.
Hn.1,2
Hn.3,4
Tpt.1
Tpt.2,3
Tbn.1,2
Tbn.3,4
Timp.
Dr.
Vib.
Gtr.
Gm7
A7
Gm7
Pno.
Hp.
Synth.
Bass
M-S.
знать
скёг...
Кем
Bar.
11
Vln. I
Vln. II
Vla.
Vc.
espress.

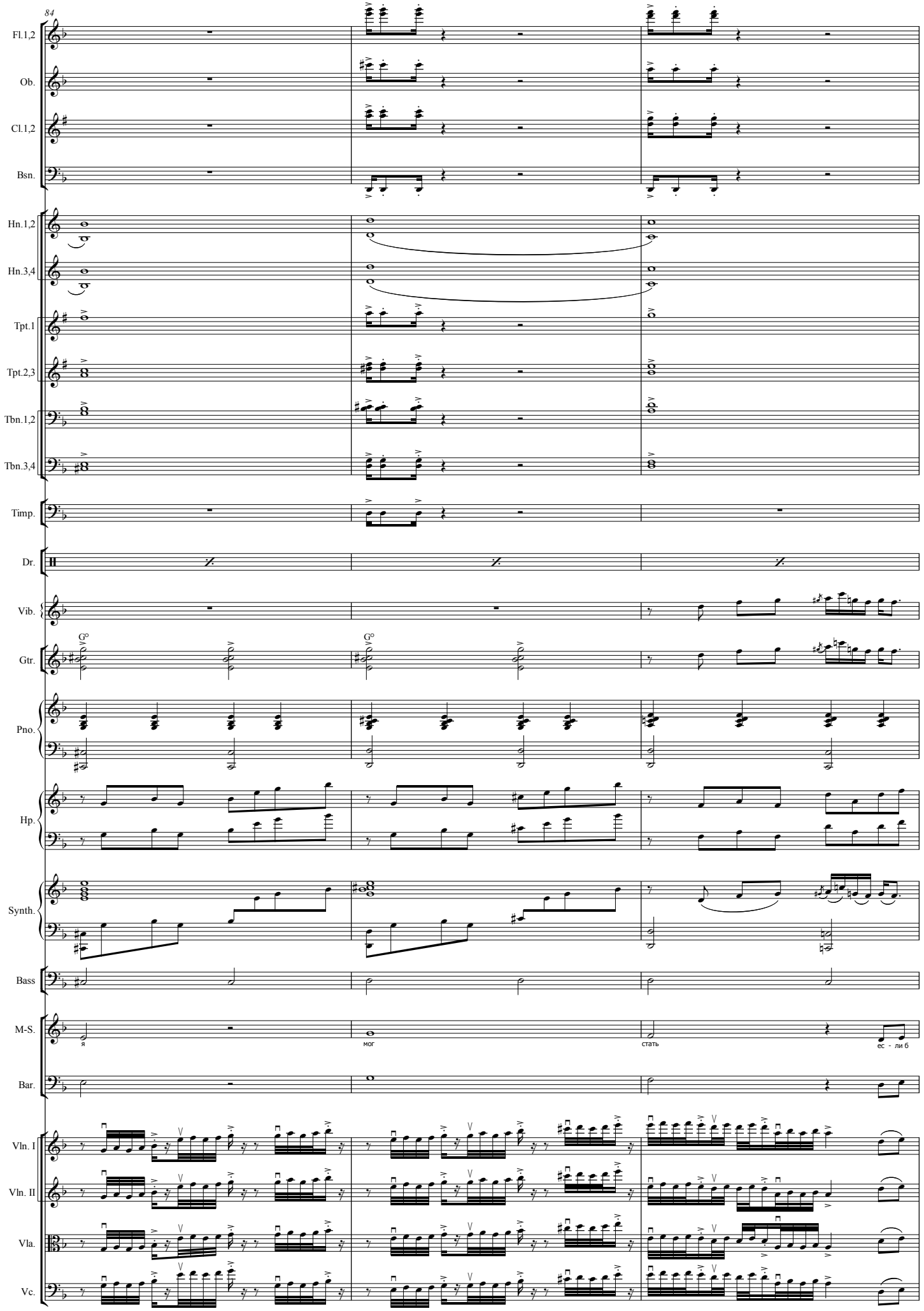
84
Fl.1,2
Ob.
Cl.1,2
Bsn.
Hn.1,2
Hn.3,4
Tpt.1
Tpt.2,3
Tbn.1,2
Tbn.3,4
Timp.
Dr.
Vib.
Gtr.
Pno.
Hp.
Synth.
Bass
M-S.
я
мог
стать
ес - ли б
Bar.
Vln. I
Vln. II
Vla.
Vc.

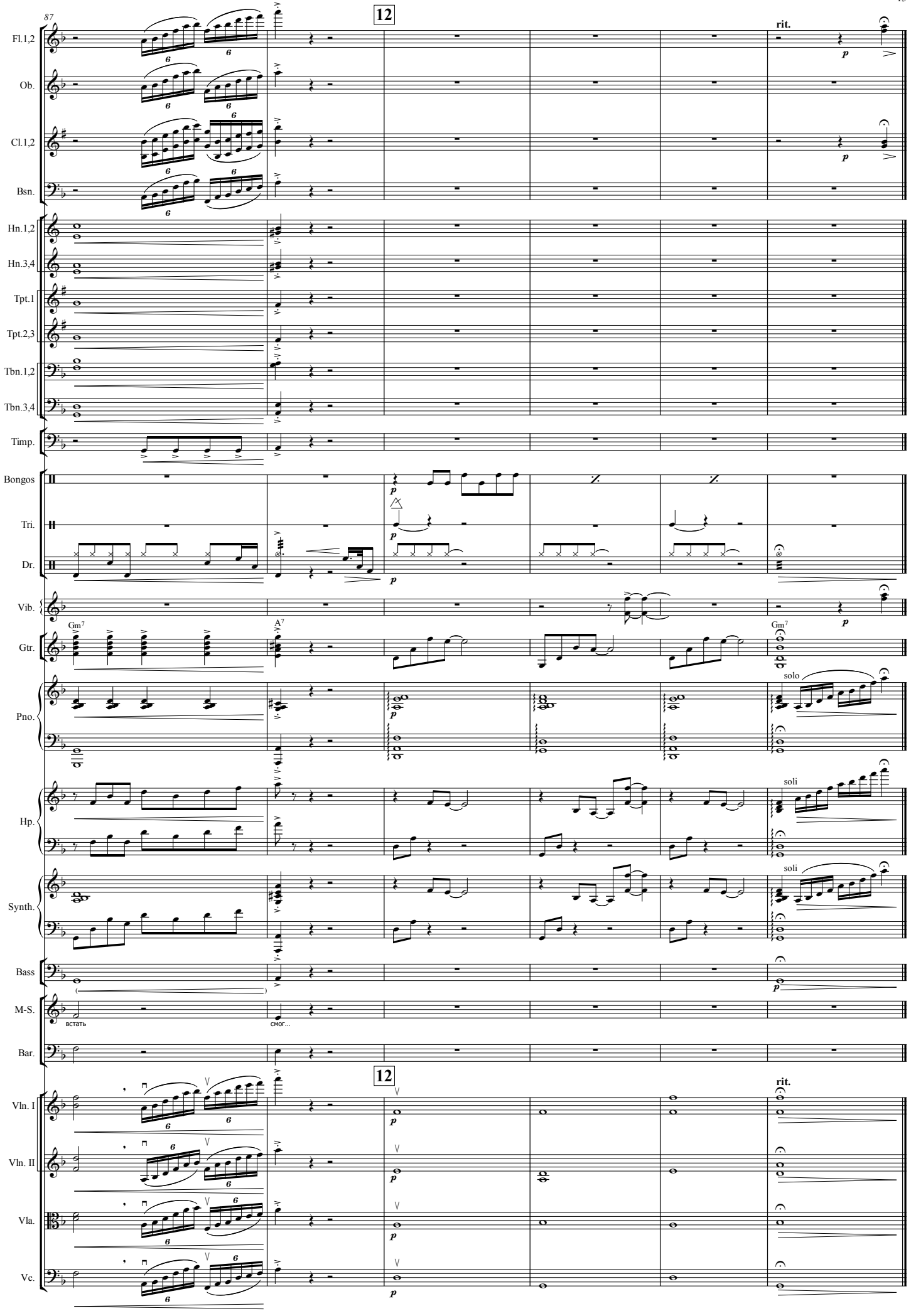
87
12
rit.
Fl.1,2
Ob.
Cl.1,2
Bsn.
Hn.1,2
Hn.3,4
Tpt.1
Tpt.2,3
Tbn.1,2
Tbn.3,4
Timp.
Bongos
Tri.
Dr.
Vib.
Gtr.
Gm7
A7
Gm7
Pno.
solo
Hp.
soli
Synth.
soli
Bass
M-S.
встать
смог...
Bar.
12
rit.
Vln. I
Vln. II
Vla.
Vc.